

GENERAL TRUCK BODY 18' VAN BODY WITH PALFINGER ILM-20 RAIL GATE, DIESEL 2017 - ISUZU NPR-HD / LA122243 NATIONAL OFFICE LIQUIDATORS, LLC

Specifications	
Year	2017
Make	Isuzu
Model	NPR-HD
Date of Inspection	08/30/2023
Location of Inspection	13443 Freeway Dr, Santa Fe Springs, CA, 90670,
VIN	JALC4W169H7000667
GVWR	14,500 lbs
Odometer	93,497
Engine Hours	3,150
EMS Warning Lights	Active Warnings
Cab Interior	No Damages Observed
Driver's Seat	No Damages Observed
Passenger's Seat	No Damages Observed
Transmission Type	Automatic
Pedals	No Damages Observed
Floorboard	No Damages Observed
Radio	Yes
A/C	Yes
Switches and Controls	No Damages Observed
Power Mirrors	No
Heated Mirrors	Yes
Steering Wheel	No Damages Observed
Mirrors	No Damages Observed
Steps	No Damages Observed
Handrails	No Damages Observed
Exhaust Pipe	Single - No Damages Observed
Engine Compartment	No Damages Observed
Oil Dipstick	Good Level / Good Color
Coolant Level	Low Level
Suspension	Leaf Spring - No Damages Observed
Axles	No Damages Observed
Front Lights	No Damages Observed
Rear Lights	No Damages Observed
Left Steer Tire Condition	See Notes
Left Steer Tire Brand	Yokohama
Left Steer Tire Size	LT 215/85R16
Rear Left Outer Drive Tire Condition	See Notes
Rear Left Outer Drive Tire Brand	Yokohama

Equipment Photo



Video Inspection Link

<https://app.aspenfieldservices.com/jobs/video/YehxYGJPWTprwoEig>

Notes / Description

The Engine Information was obtained from a VIN-Decoding software.



Aspen Field Services

Job #: 59653 /

VIN: JALC4W169H7000667

Rear Left Outer Drive Tire Size	LT 215/85R16
Rear Left Inner Drive Tire Condition	No Damages Observed
Right Steer Tire Condition	See Notes
Right Steer Tire Brand	Yokohama
Right Steer Tire Size	LT 215/85R16
Rear Right Outer Drive Tire Condition	See Notes
Rear Right Outer Drive Tire Brand	Yokohama
Rear Right Outer Drive Tire Size	LT 215/85R16
Rear Right Inner Drive Tire Condition	No Damages Observed
Axle Information	GAWR F: 5,360 lbs / R: 9,880 lbs
Transmission Information	Could Not Be Located
Engine Information	5.2L Isuzu In-Line I1B - 4HK1TC

Visible Damages	
Top Edge	The top edge of the box is dented on the right.
Right Corner	The lower right corner on the box is dented.
Fuel Filter Warning	There is a warning of water separator on the dash for the fuel filter.
Windshield	The glass is cracked.
Coolant	The coolant is low in the reservoir.
Left Steer Tire	The tire is wearing on the outside shoulder.
Right Steer Tire	The tire is wearing on the shoulders.
Rear Right Outer Drive Tire	The tire has a cut on the sidewall.
Rear Left Outer Drive Tire	The tire is low on air pressure.

Aspen Field Services



Front Left / 08-30-2023



Front Right / 08-30-2023

Aspen Field Services



Rear Left / 08-30-2023



Rear Right / 08-30-2023

Aspen Field Services



Left / 08-30-2023



Front / 08-30-2023

Aspen Field Services



Rear / 08-30-2023

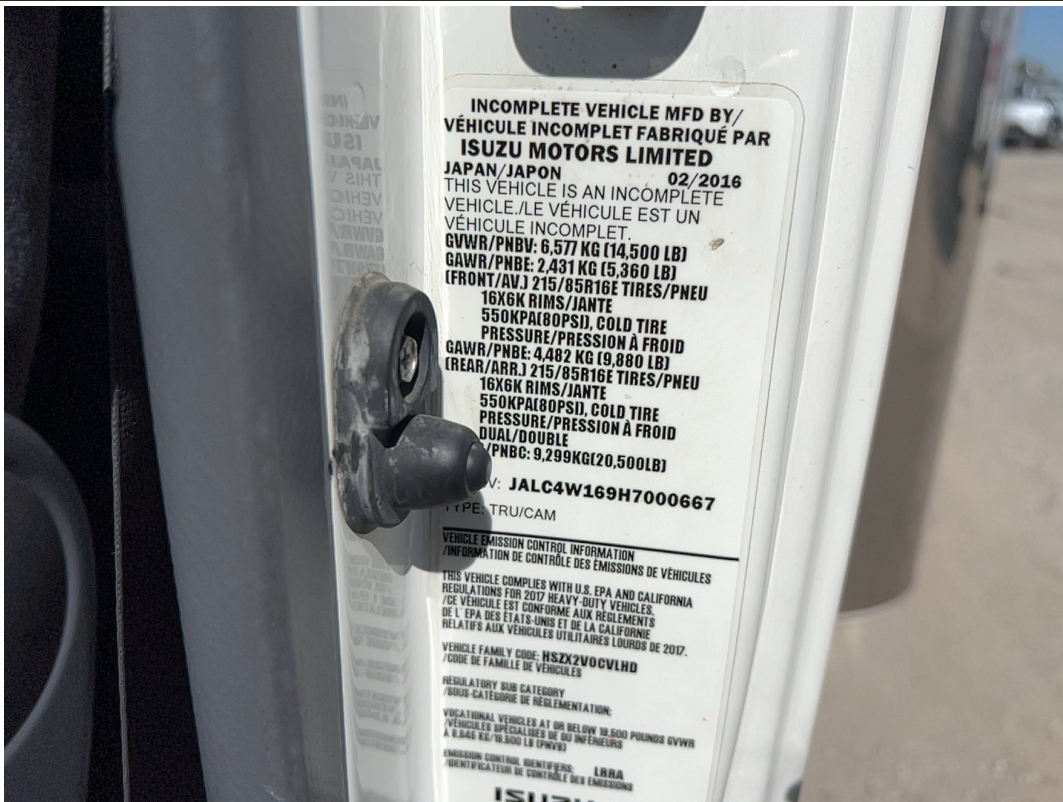

VIN: JALC4W169H7000667 / GVWR: 14,500 lbs / Axle Information / 08-30-2023

Aspen Field Services



Odometer: 93,497 / 08-30-2023



Engine Hours: 3,150 / 08-30-2023

Aspen Field Services



EMS Warning Lights / 08-30-2023



Cab Interior / 08-30-2023

Aspen Field Services



Floorboard / 08-30-2023



Pedals / 08-30-2023

Aspen Field Services



Driver's Seat / 08-30-2023



Steering Wheel / 08-30-2023

A close-up photograph of the interior of a car, specifically the dashboard and center console area. The dashboard is a dark blue color with a fine, woven texture. In the center, there is a small, rectangular display screen showing the letters 'QMY' in white. Below the screen is a button with the 'QMY' logo. To the left of the screen is a dark blue, rectangular button or control. The overall lighting is bright, and the image is framed by a white border.

Switches and Controls / 08-30-2023



Switches and Controls / 08-30-2023

Aspen Field Services



Switches and Controls / Heated Mirrors / Radio / A/C / 08-30-2023



Transmission / 08-30-2023

Aspen Field Services



Floorboard / 08-30-2023



Passenger's Seat / 08-30-2023

Aspen Field Services



Steps / 08-30-2023



Handrails / 08-30-2023

Aspen Field Services



Handrails / 08-30-2023



Handrails / 08-30-2023

Aspen Field Services



Mirrors / 08-30-2023



Mirrors / 08-30-2023

Aspen Field Services



Steps / 08-30-2023



Handrails / 08-30-2023

Aspen Field Services



Handrails / 08-30-2023



Handrails / 08-30-2023

Aspen Field Services



Exhaust / 08-30-2023



Front Lights / 08-30-2023

Aspen Field Services



Rear Lights / 08-30-2023



Engine Compartment / 08-30-2023

Aspen Field Services



Coolant Level / 08-30-2023



Engine Compartment / 08-30-2023

Aspen Field Services



Oil Dipstick / 08-30-2023



Left Steer Tire Condition / 08-30-2023

Aspen Field Services



Left Steer Tire Condition / 08-30-2023



Left Steer Tire Brand / 08-30-2023

Aspen Field Services



Left Steer Tire Size / 08-30-2023



Axles / Suspension / 08-30-2023

Aspen Field Services



Right Steer Tire Condition / 08-30-2023



Right Steer Tire Condition / 08-30-2023

Aspen Field Services



Right Steer Tire Brand / 08-30-2023



Right Steer Tire Size / 08-30-2023

Aspen Field Services

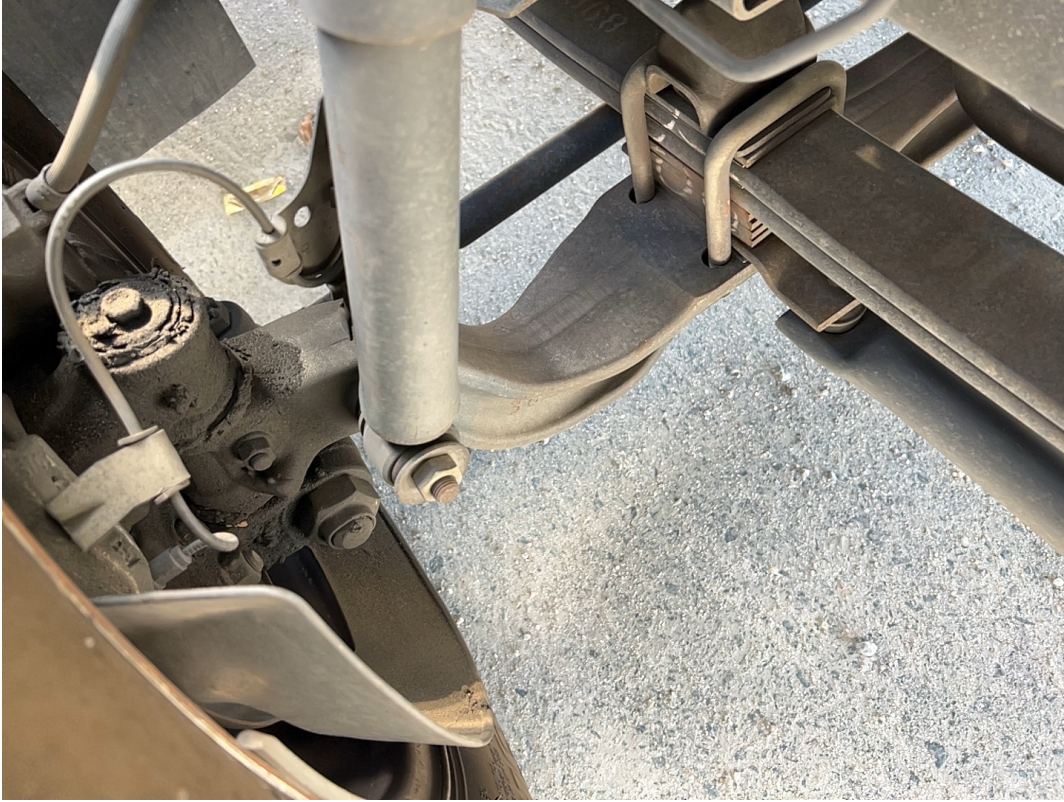

Axles / Suspension / 08-30-2023



Rear Right Outer Drive Tire Condition / 08-30-2023

Aspen Field Services



Rear Right Outer Drive Tire Condition / Rear Right Inner Drive Tire Condition / 08-30-2023



Rear Right Outer Drive Tire Size / 08-30-2023

Aspen Field Services



Rear Right Outer Drive Tire Brand / 08-30-2023



Axles / Suspension / 08-30-2023

Aspen Field Services



Rear Left Outer Drive Tire Condition / 08-30-2023



Rear Left Outer Drive Tire Condition / Rear Left Inner Drive Tire Condition / 08-30-2023

Aspen Field Services



Rear Left Outer Drive Tire Brand / 08-30-2023



Rear Left Outer Drive Tire Size / 08-30-2023

Aspen Field Services



Axles / Suspension / 08-30-2023