



Inspection Detail			
	Client:		Isuzu Finance
	Inspected by:		Mark Hamilton
	Location of Inspection:		6225 State Rd., Philadelphia, PA 19135, USA
	Phone No / Email:		+1 610 220 0514 / fhalper@bentleytruckservices.com
	Date of Inspection:	Job#:	868dmgmjm
	Year:	Make:	ISUZU
	Model:	VIN:	54DK6S168JSG00601

Disclaimer

Aspen is committed to providing helpful inspection reports to you. Aspen does not provide a warranty as to the information in the report. Furthermore, because Aspen does not at any time possess the property inspected, Aspen does warrant that the property inspected has not changed in a manner that would materially affect the inspection report.

Inspection Details
Unit Information

GVWR:	25,950	Odometer:	145,802	Engine Hours:	6,198
EMS Warning Lights:	Yes				

Interior Details

Cab Interior:	No Damages Observed	Driver's Seat:	No Damages Observed	Passenger's Seat:	No Damages Observed
Transmission Type:	Automatic	Pedals:	No Damages Observed	Floorboard:	No Damages Observed
Radio:	Yes	A/C:	Yes	Switches and Controls:	No Damages Observed
Power Mirrors:	Yes	Heated Mirrors:	No	Steering Wheel:	No Damages Observed
Cab Mirror:	N/A	Box Condition:	See Notes		

Exterior Details

Mirrors:	No Damages Observed	Steps:	See Notes	Handrails:	No Damages Observed
Exhaust System:	No Damages Observed	Front Lights:	No Damages Observed	Rear Lights:	No Damages Observed
Suspension:	No Damages Observed	Axles:	See Notes		

Engine Details

Engine Compartment:	No Damages Observed	Oil Dipstick:	Good Level / Dark in Color	Coolant Level:	Good Level
Engine Serial Plate:	Obstructed				

Observations / Comments

The unit starts and operates.

Disclaimer

Aspen is committed to providing helpful inspection reports to you. Aspen does not provide a warranty as to the information in the report. Furthermore, because Aspen does not at any time possess the property inspected, Aspen does warrant that the property inspected has not changed in a manner that would materially affect the inspection report.

Tires Details					
First Left Steer Tire Condition:	No Damages Observed	First Left Steer Tire Brand:	Continental	First Left Steer Tire Size:	11R22.5
First Right Steer Tire Condition:	See Notes	First Right Steer Tire Brand:	Continental	First Right Steer Tire Size:	11R22.5
First Left Outer Drive Tire Condition:	No Damages Observed	First Left Outer Drive Tire Brand:	Kumho	First Left Outer Drive Tire Size:	11R22.5
First Left Inner Drive Tire Condition:	No Damages Observed	First Left Inner Drive Tire Brand:	Kumho	First Left Inner Drive Tire Size:	11R22.5
First Right Outer Drive Tire Condition:	No Damages Observed	First Right Outer Drive Tire Brand:	Kumho	First Right Outer Drive Tire Size:	11R22.5
First Right Inner Drive Tire Condition:	No Damages Observed	First Right Inner Drive Tire Brand:	Kumho	First Right Inner Drive Tire Size:	11R22.5

Disclaimer

Aspen is committed to providing helpful inspection reports to you. Aspen does not provide a warranty as to the information in the report. Furthermore, because Aspen does not at any time possess the property inspected, Aspen does warrant that the property inspected has not changed in a manner that would materially affect the inspection report.

Repair Items			
Item Name	Item Labor Cost	Item Part Cost	Total Cost
Lift Gate Platform	\$300.00	\$1,500.00	\$1,800.00
Right Steer Tire	\$150.00	\$580.00	\$730.00
Rear Differential	\$450.00	\$300.00	\$750.00
Plywood	\$450.00	\$800.00	\$1,250.00
Warning	\$600.00	\$1,200.00	\$1,800.00
Sheetmetal Panel	\$1,200.00	\$2,500.00	\$3,700.00
Total Repairs:			\$10,030.00

Disclaimer

Aspen is committed to providing helpful inspection reports to you. Aspen does not provide a warranty as to the information in the report. Furthermore, because Aspen does not at any time possess the property inspected, Aspen does warrant that the property inspected has not changed in a manner that would materially affect the inspection report.

Wear and Tear Items	
Item Name	Item Comments
Dock Bumper	The rear right rubber dock bumper appears to be damaged.
Lift Gate Platform	There is a hole on the underside of the aluminum platform.
Right Steer Tire	The tire treads appear to be wearing along the inner edge.
Rear Differential	The front seal on the rear differential appears to be leaking or shows signs of a past leak.
Plywood	The plywood interior panels inside the box are damaged.
Engine Oil	The engine oil appears dark in color.
Warning	The check engine light was illuminated on the dash at the time of inspection.
Right Step	The right step for the door on the right side of the box is bent.
Sheetmetal Panel	The side sheetmetal panels are scratched.

Disclaimer

Aspen is committed to providing helpful inspection reports to you. Aspen does not provide a warranty as to the information in the report. Furthermore, because Aspen does not at any time possess the property inspected, Aspen does warrant that the property inspected has not changed in a manner that would materially affect the inspection report.

Front Left

Front Right

Disclaimer

Aspen is committed to providing helpful inspection reports to you. Aspen does not provide a warranty as to the information in the report. Furthermore, because Aspen does not at any time possess the property inspected, Aspen does warrant that the property inspected has not changed in a manner that would materially affect the inspection report.

Rear Left**Rear Right****Disclaimer**

Aspen is committed to providing helpful inspection reports to you. Aspen does not provide a warranty as to the information in the report. Furthermore, because Aspen does not at any time possess the property inspected, Aspen does warrant that the property inspected has not changed in a manner that would materially affect the inspection report.

Front / Front Lights**Rear / Rear Lights****Disclaimer**

Aspen is committed to providing helpful inspection reports to you. Aspen does not provide a warranty as to the information in the report. Furthermore, because Aspen does not at any time possess the property inspected, Aspen does warrant that the property inspected has not changed in a manner that would materially affect the inspection report.

Left**Right****Disclaimer**

Aspen is committed to providing helpful inspection reports to you. Aspen does not provide a warranty as to the information in the report. Furthermore, because Aspen does not at any time possess the property inspected, Aspen does warrant that the property inspected has not changed in a manner that would materially affect the inspection report.

VIN: 54DK6S168JSG00601



GVWR: 25,950

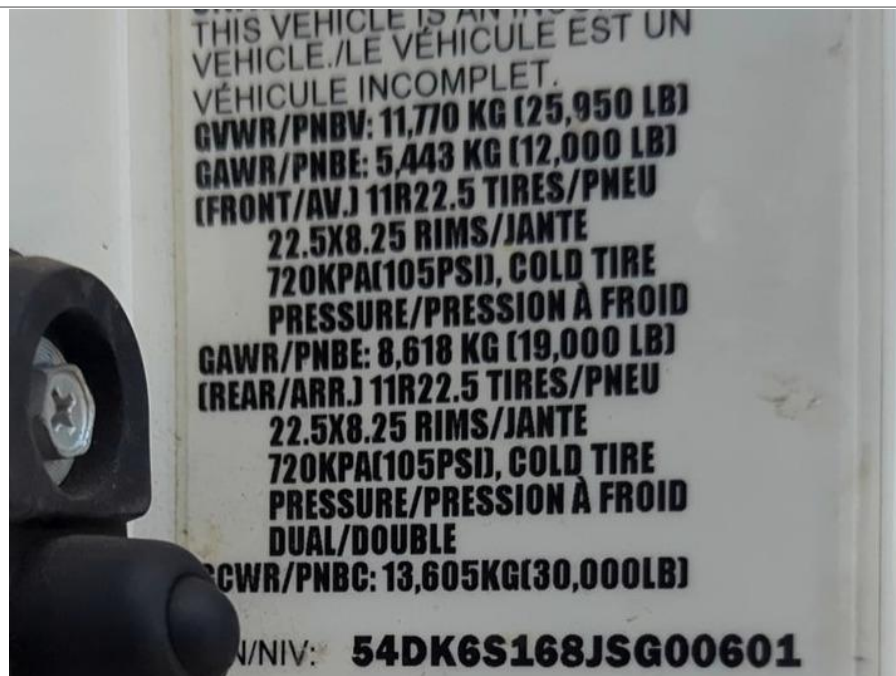

Disclaimer

Aspen is committed to providing helpful inspection reports to you. Aspen does not provide a warranty as to the information in the report. Furthermore, because Aspen does not at any time possess the property inspected, Aspen does warrant that the property inspected has not changed in a manner that would materially affect the inspection report.

EMS Warning Lights

Odometer: 145,802

Disclaimer

Aspen is committed to providing helpful inspection reports to you. Aspen does not provide a warranty as to the information in the report. Furthermore, because Aspen does not at any time possess the property inspected, Aspen does warrant that the property inspected has not changed in a manner that would materially affect the inspection report.

Engine Hours: 6,198**Driver's Seat****Disclaimer**

Aspen is committed to providing helpful inspection reports to you. Aspen does not provide a warranty as to the information in the report. Furthermore, because Aspen does not at any time possess the property inspected, Aspen does warrant that the property inspected has not changed in a manner that would materially affect the inspection report.

Steering Wheel**Switches and Controls****Disclaimer**

Aspen is committed to providing helpful inspection reports to you. Aspen does not provide a warranty as to the information in the report. Furthermore, because Aspen does not at any time possess the property inspected, Aspen does warrant that the property inspected has not changed in a manner that would materially affect the inspection report.

Switches and Controls**Switches and Controls / A/C / Radio****Disclaimer**

Aspen is committed to providing helpful inspection reports to you. Aspen does not provide a warranty as to the information in the report. Furthermore, because Aspen does not at any time possess the property inspected, Aspen does warrant that the property inspected has not changed in a manner that would materially affect the inspection report.

Transmission**Passenger's Seat / Handrails****Disclaimer**

Aspen is committed to providing helpful inspection reports to you. Aspen does not provide a warranty as to the information in the report. Furthermore, because Aspen does not at any time possess the property inspected, Aspen does warrant that the property inspected has not changed in a manner that would materially affect the inspection report.

Steps**Floorboard****Disclaimer**

Aspen is committed to providing helpful inspection reports to you. Aspen does not provide a warranty as to the information in the report. Furthermore, because Aspen does not at any time possess the property inspected, Aspen does warrant that the property inspected has not changed in a manner that would materially affect the inspection report.

Floorboard / Pedals**Floorboard****Disclaimer**

Aspen is committed to providing helpful inspection reports to you. Aspen does not provide a warranty as to the information in the report. Furthermore, because Aspen does not at any time possess the property inspected, Aspen does warrant that the property inspected has not changed in a manner that would materially affect the inspection report.

Floorboard**Cab Interior / Handrails****Disclaimer**

Aspen is committed to providing helpful inspection reports to you. Aspen does not provide a warranty as to the information in the report. Furthermore, because Aspen does not at any time possess the property inspected, Aspen does warrant that the property inspected has not changed in a manner that would materially affect the inspection report.

Mirrors / Handrails / Cab Interior**Handrails / Mirrors****Disclaimer**

Aspen is committed to providing helpful inspection reports to you. Aspen does not provide a warranty as to the information in the report. Furthermore, because Aspen does not at any time possess the property inspected, Aspen does warrant that the property inspected has not changed in a manner that would materially affect the inspection report.

Mirrors**Cab Interior****Disclaimer**

Aspen is committed to providing helpful inspection reports to you. Aspen does not provide a warranty as to the information in the report. Furthermore, because Aspen does not at any time possess the property inspected, Aspen does warrant that the property inspected has not changed in a manner that would materially affect the inspection report.

Handrails

Engine Compartment

Disclaimer

Aspen is committed to providing helpful inspection reports to you. Aspen does not provide a warranty as to the information in the report. Furthermore, because Aspen does not at any time possess the property inspected, Aspen does warrant that the property inspected has not changed in a manner that would materially affect the inspection report.

Engine Compartment**Engine Compartment / Coolant Level****Disclaimer**

Aspen is committed to providing helpful inspection reports to you. Aspen does not provide a warranty as to the information in the report. Furthermore, because Aspen does not at any time possess the property inspected, Aspen does warrant that the property inspected has not changed in a manner that would materially affect the inspection report.

Engine Compartment / Coolant Level**Engine Compartment****Disclaimer**

Aspen is committed to providing helpful inspection reports to you. Aspen does not provide a warranty as to the information in the report. Furthermore, because Aspen does not at any time possess the property inspected, Aspen does warrant that the property inspected has not changed in a manner that would materially affect the inspection report.

Engine Compartment / Coolant Level**Oil Dipstick****Disclaimer**

Aspen is committed to providing helpful inspection reports to you. Aspen does not provide a warranty as to the information in the report. Furthermore, because Aspen does not at any time possess the property inspected, Aspen does warrant that the property inspected has not changed in a manner that would materially affect the inspection report.

Oil Dipstick**Unit Condition****Disclaimer**

Aspen is committed to providing helpful inspection reports to you. Aspen does not provide a warranty as to the information in the report. Furthermore, because Aspen does not at any time possess the property inspected, Aspen does warrant that the property inspected has not changed in a manner that would materially affect the inspection report.

Box Condition**Box Condition****Disclaimer**

Aspen is committed to providing helpful inspection reports to you. Aspen does not provide a warranty as to the information in the report. Furthermore, because Aspen does not at any time possess the property inspected, Aspen does warrant that the property inspected has not changed in a manner that would materially affect the inspection report.

Box Condition**Box Condition****Disclaimer**

Aspen is committed to providing helpful inspection reports to you. Aspen does not provide a warranty as to the information in the report. Furthermore, because Aspen does not at any time possess the property inspected, Aspen does warrant that the property inspected has not changed in a manner that would materially affect the inspection report.

Box Condition**Box Condition****Disclaimer**

Aspen is committed to providing helpful inspection reports to you. Aspen does not provide a warranty as to the information in the report. Furthermore, because Aspen does not at any time possess the property inspected, Aspen does warrant that the property inspected has not changed in a manner that would materially affect the inspection report.

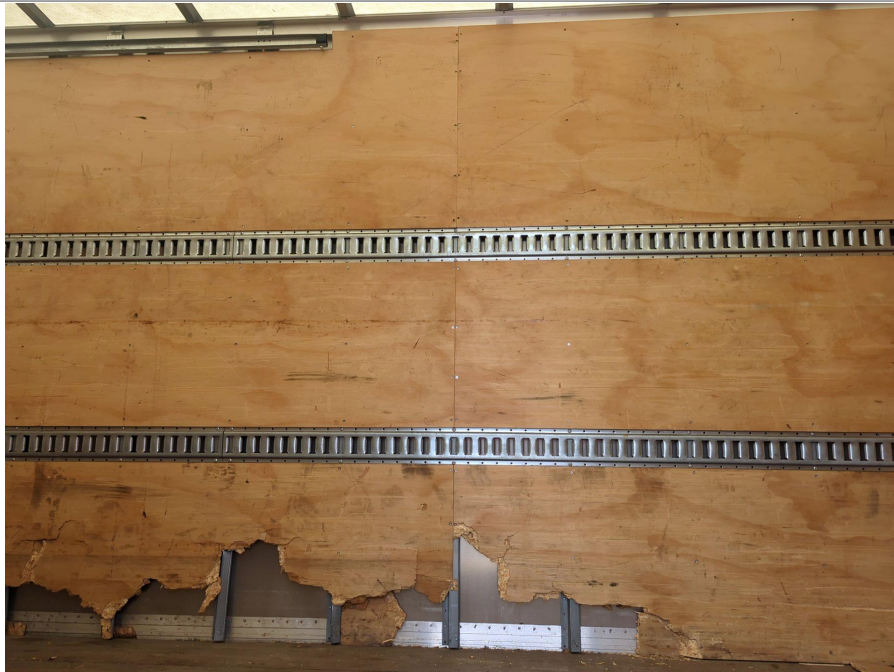
Box Condition**Box Condition****Disclaimer**

Aspen is committed to providing helpful inspection reports to you. Aspen does not provide a warranty as to the information in the report. Furthermore, because Aspen does not at any time possess the property inspected, Aspen does warrant that the property inspected has not changed in a manner that would materially affect the inspection report.

Box Condition**Box Condition****Disclaimer**

Aspen is committed to providing helpful inspection reports to you. Aspen does not provide a warranty as to the information in the report. Furthermore, because Aspen does not at any time possess the property inspected, Aspen does warrant that the property inspected has not changed in a manner that would materially affect the inspection report.

Box Condition**Box Condition****Disclaimer**

Aspen is committed to providing helpful inspection reports to you. Aspen does not provide a warranty as to the information in the report. Furthermore, because Aspen does not at any time possess the property inspected, Aspen does warrant that the property inspected has not changed in a manner that would materially affect the inspection report.

First Right Outer Drive Tire Condition**First Right Outer Drive Tire Condition / First Right Inner Drive Tire Condition****Disclaimer**

Aspen is committed to providing helpful inspection reports to you. Aspen does not provide a warranty as to the information in the report. Furthermore, because Aspen does not at any time possess the property inspected, Aspen does warrant that the property inspected has not changed in a manner that would materially affect the inspection report.

First Right Outer Drive Tire Brand**First Right Outer Drive Tire Size****Disclaimer**

Aspen is committed to providing helpful inspection reports to you. Aspen does not provide a warranty as to the information in the report. Furthermore, because Aspen does not at any time possess the property inspected, Aspen does warrant that the property inspected has not changed in a manner that would materially affect the inspection report.

Axles / Suspension**Axles / Suspension****Disclaimer**

Aspen is committed to providing helpful inspection reports to you. Aspen does not provide a warranty as to the information in the report. Furthermore, because Aspen does not at any time possess the property inspected, Aspen does warrant that the property inspected has not changed in a manner that would materially affect the inspection report.

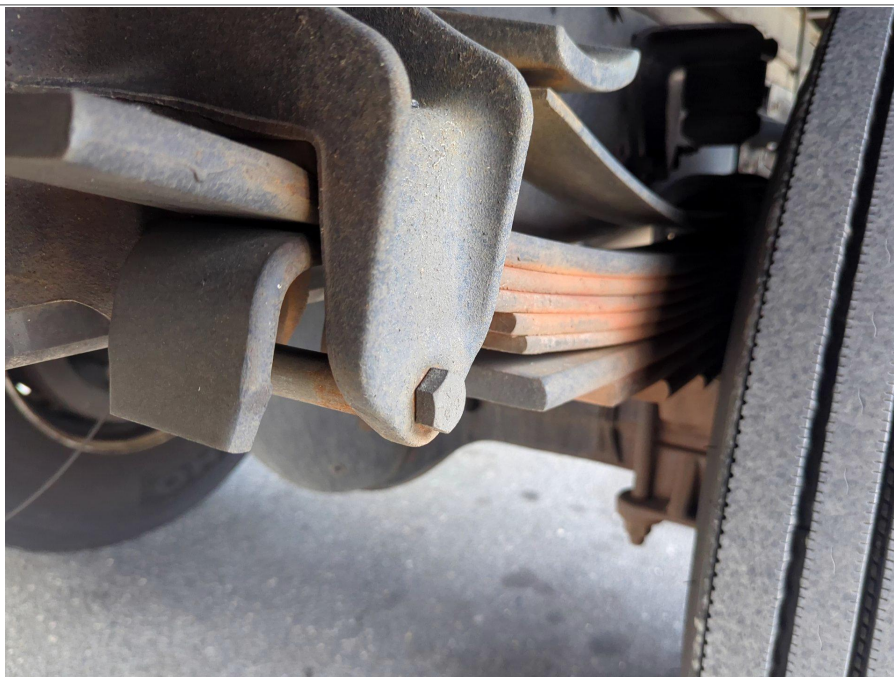
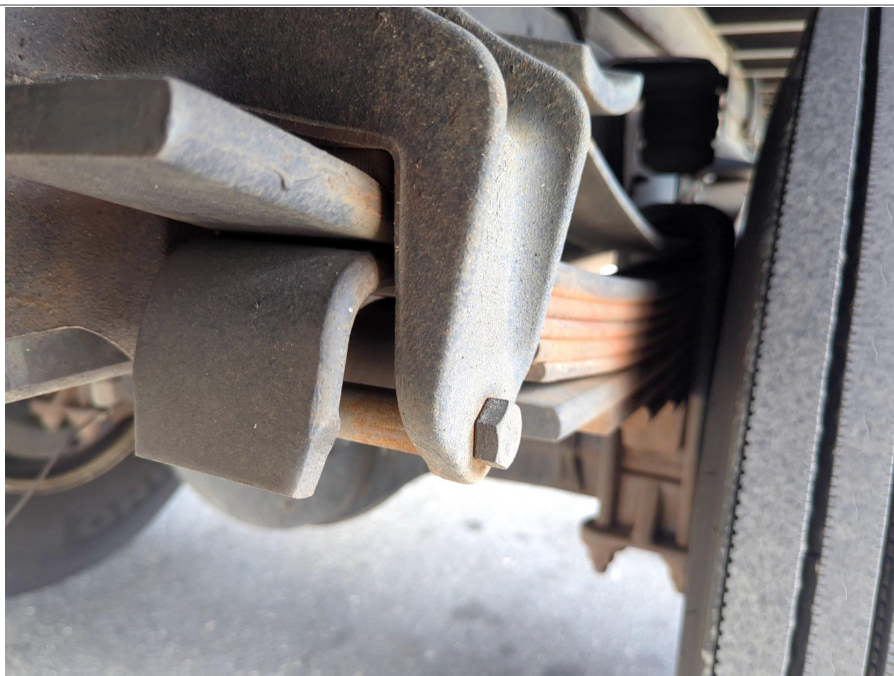
Axles / Suspension**Axles / Suspension****Disclaimer**

Aspen is committed to providing helpful inspection reports to you. Aspen does not provide a warranty as to the information in the report. Furthermore, because Aspen does not at any time possess the property inspected, Aspen does warrant that the property inspected has not changed in a manner that would materially affect the inspection report.

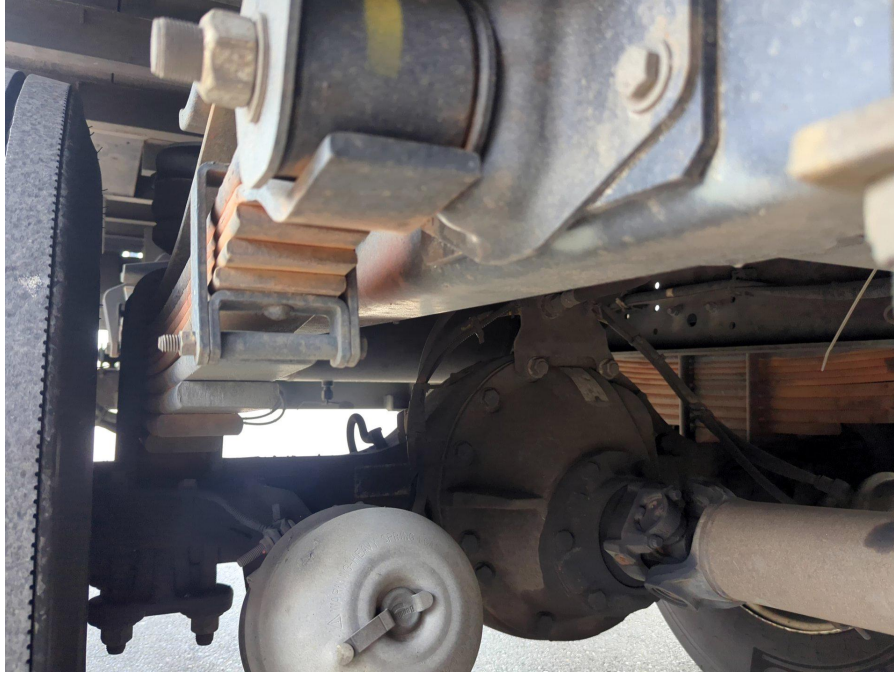
Axles / Suspension**Exhaust****Disclaimer**

Aspen is committed to providing helpful inspection reports to you. Aspen does not provide a warranty as to the information in the report. Furthermore, because Aspen does not at any time possess the property inspected, Aspen does warrant that the property inspected has not changed in a manner that would materially affect the inspection report.

Exhaust System**Exhaust System****Disclaimer**

Aspen is committed to providing helpful inspection reports to you. Aspen does not provide a warranty as to the information in the report. Furthermore, because Aspen does not at any time possess the property inspected, Aspen does warrant that the property inspected has not changed in a manner that would materially affect the inspection report.

First Right Steer Tire Condition**First Right Steer Tire Condition****Disclaimer**

Aspen is committed to providing helpful inspection reports to you. Aspen does not provide a warranty as to the information in the report. Furthermore, because Aspen does not at any time possess the property inspected, Aspen does warrant that the property inspected has not changed in a manner that would materially affect the inspection report.

First Right Steer Tire Brand**First Right Steer Tire Size****Disclaimer**

Aspen is committed to providing helpful inspection reports to you. Aspen does not provide a warranty as to the information in the report. Furthermore, because Aspen does not at any time possess the property inspected, Aspen does warrant that the property inspected has not changed in a manner that would materially affect the inspection report.

Exhaust System**Exhaust System****Disclaimer**

Aspen is committed to providing helpful inspection reports to you. Aspen does not provide a warranty as to the information in the report. Furthermore, because Aspen does not at any time possess the property inspected, Aspen does warrant that the property inspected has not changed in a manner that would materially affect the inspection report.

Axles / Suspension**First Left Steer Tire Condition****Disclaimer**

Aspen is committed to providing helpful inspection reports to you. Aspen does not provide a warranty as to the information in the report. Furthermore, because Aspen does not at any time possess the property inspected, Aspen does warrant that the property inspected has not changed in a manner that would materially affect the inspection report.

First Left Steer Tire Condition**First Left Steer Tire Size****Disclaimer**

Aspen is committed to providing helpful inspection reports to you. Aspen does not provide a warranty as to the information in the report. Furthermore, because Aspen does not at any time possess the property inspected, Aspen does warrant that the property inspected has not changed in a manner that would materially affect the inspection report.

First Left Steer Tire Brand**Axles / Suspension****Disclaimer**

Aspen is committed to providing helpful inspection reports to you. Aspen does not provide a warranty as to the information in the report. Furthermore, because Aspen does not at any time possess the property inspected, Aspen does warrant that the property inspected has not changed in a manner that would materially affect the inspection report.

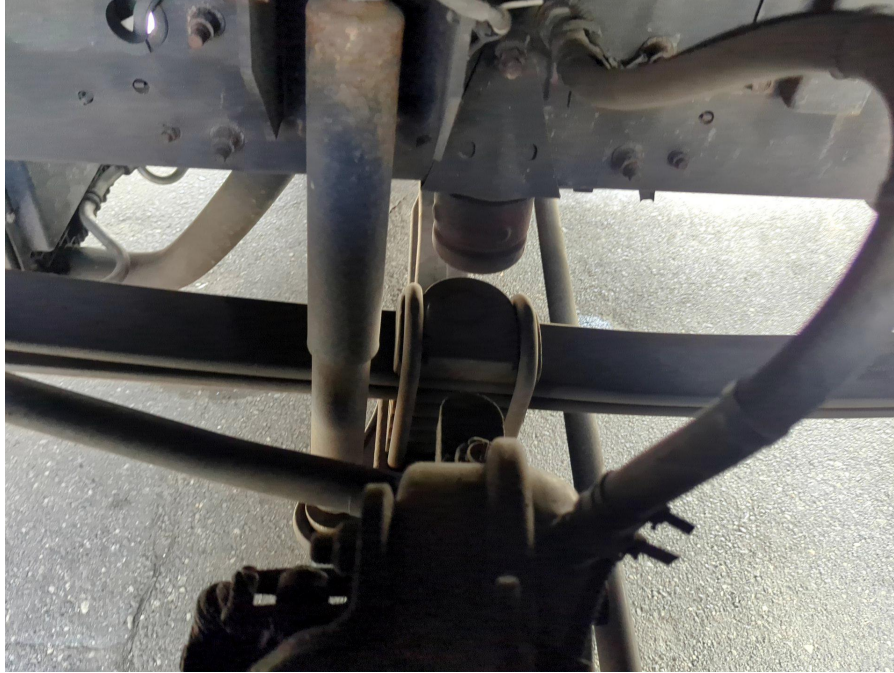
Axles / Suspension**First Left Outer Drive Tire Condition / First Left Inner Drive Tire Condition****Disclaimer**

Aspen is committed to providing helpful inspection reports to you. Aspen does not provide a warranty as to the information in the report. Furthermore, because Aspen does not at any time possess the property inspected, Aspen does warrant that the property inspected has not changed in a manner that would materially affect the inspection report.

First Left Outer Drive Tire Condition**First Left Outer Drive Tire Brand****Disclaimer**

Aspen is committed to providing helpful inspection reports to you. Aspen does not provide a warranty as to the information in the report. Furthermore, because Aspen does not at any time possess the property inspected, Aspen does warrant that the property inspected has not changed in a manner that would materially affect the inspection report.

First Left Outer Drive Tire Size**Axles / Suspension****Disclaimer**

Aspen is committed to providing helpful inspection reports to you. Aspen does not provide a warranty as to the information in the report. Furthermore, because Aspen does not at any time possess the property inspected, Aspen does warrant that the property inspected has not changed in a manner that would materially affect the inspection report.

Axles / Suspension**Axles / Suspension****Disclaimer**

Aspen is committed to providing helpful inspection reports to you. Aspen does not provide a warranty as to the information in the report. Furthermore, because Aspen does not at any time possess the property inspected, Aspen does warrant that the property inspected has not changed in a manner that would materially affect the inspection report.

Axles / Suspension**Disclaimer**

Aspen is committed to providing helpful inspection reports to you. Aspen does not provide a warranty as to the information in the report. Furthermore, because Aspen does not at any time possess the property inspected, Aspen does warrant that the property inspected has not changed in a manner that would materially affect the inspection report.